

NOTE:  
 EXISTING CANOPY CONST.  
 CONSIST OF WOOD FRAMING  
 W/ BUILT UP ROOF AND ALUM.  
 FASCIA. EXPOSED BOTTOM IS  
 OF A CEMENT PLASTER FINISH.

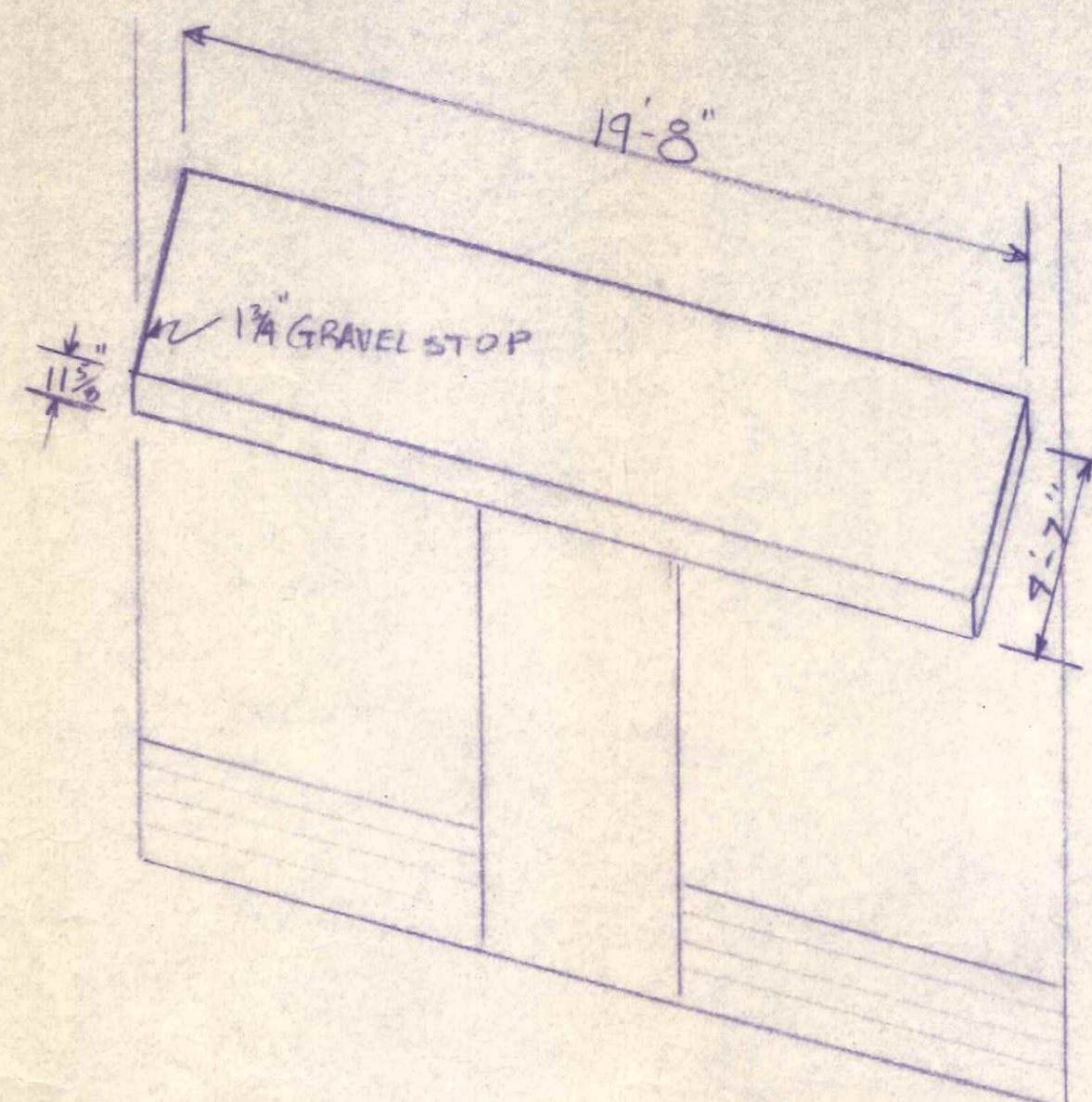

EXIST. FLAT CANOPY

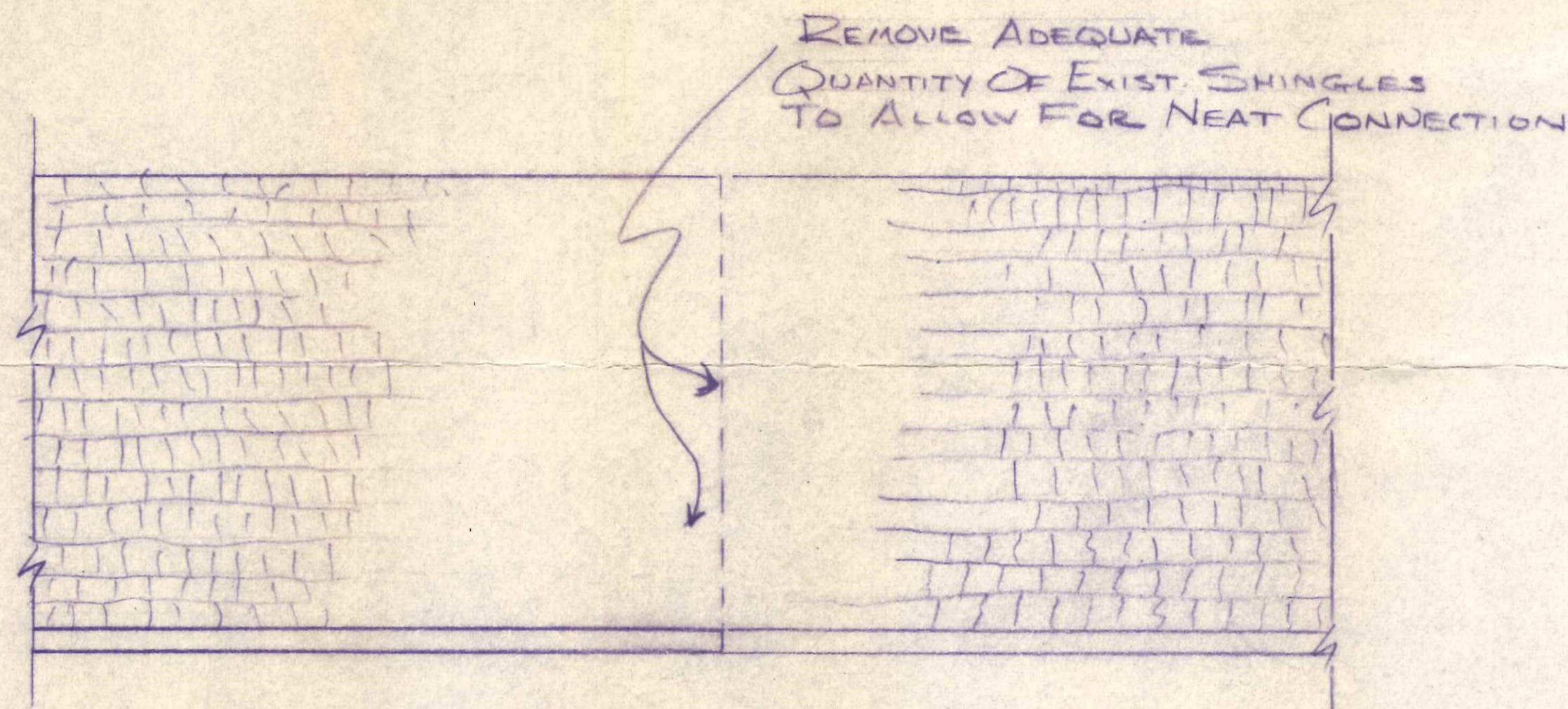

CONNECTION DETAIL 1/2" = 1'-0"

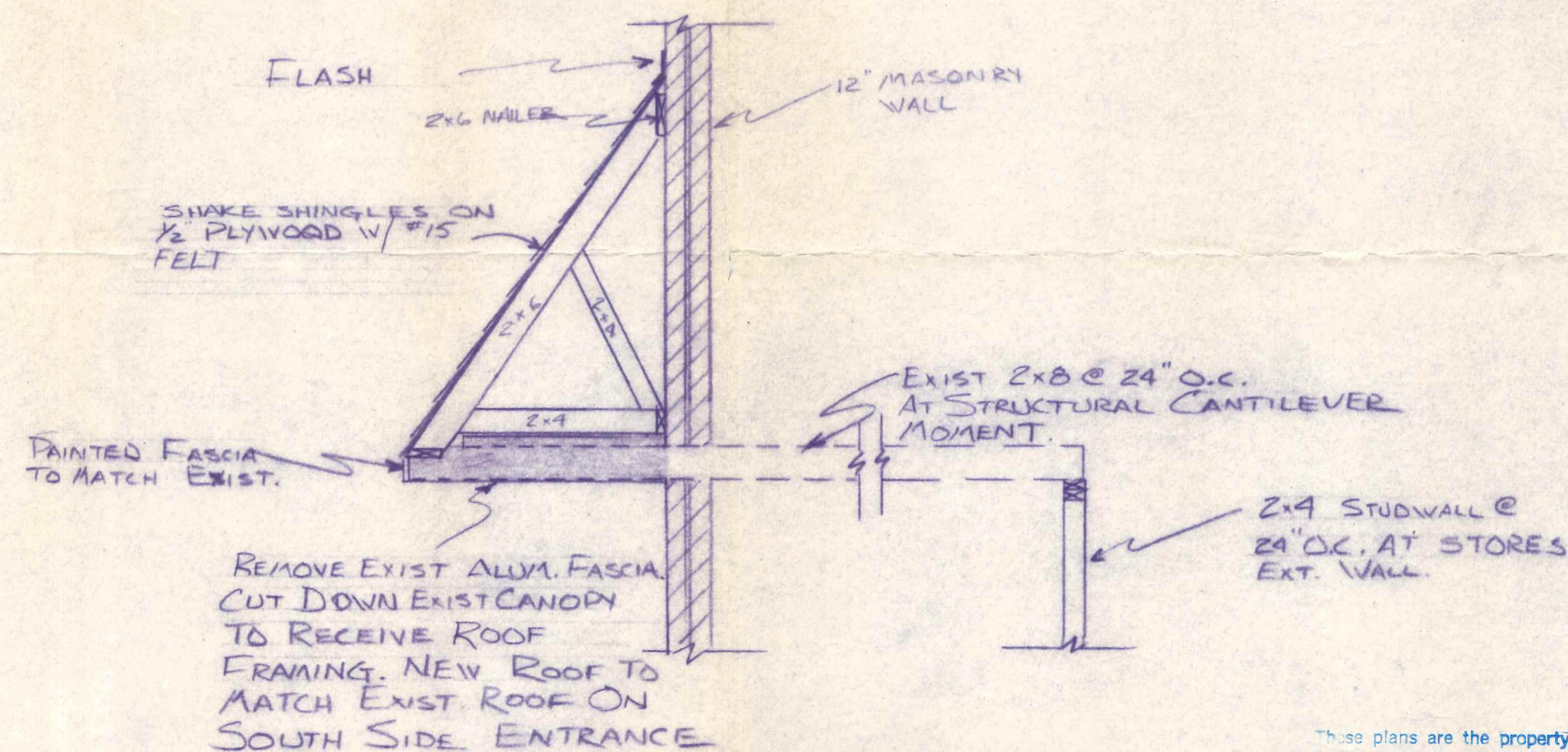

ROOF SECTION 1/2" = 1'-0"

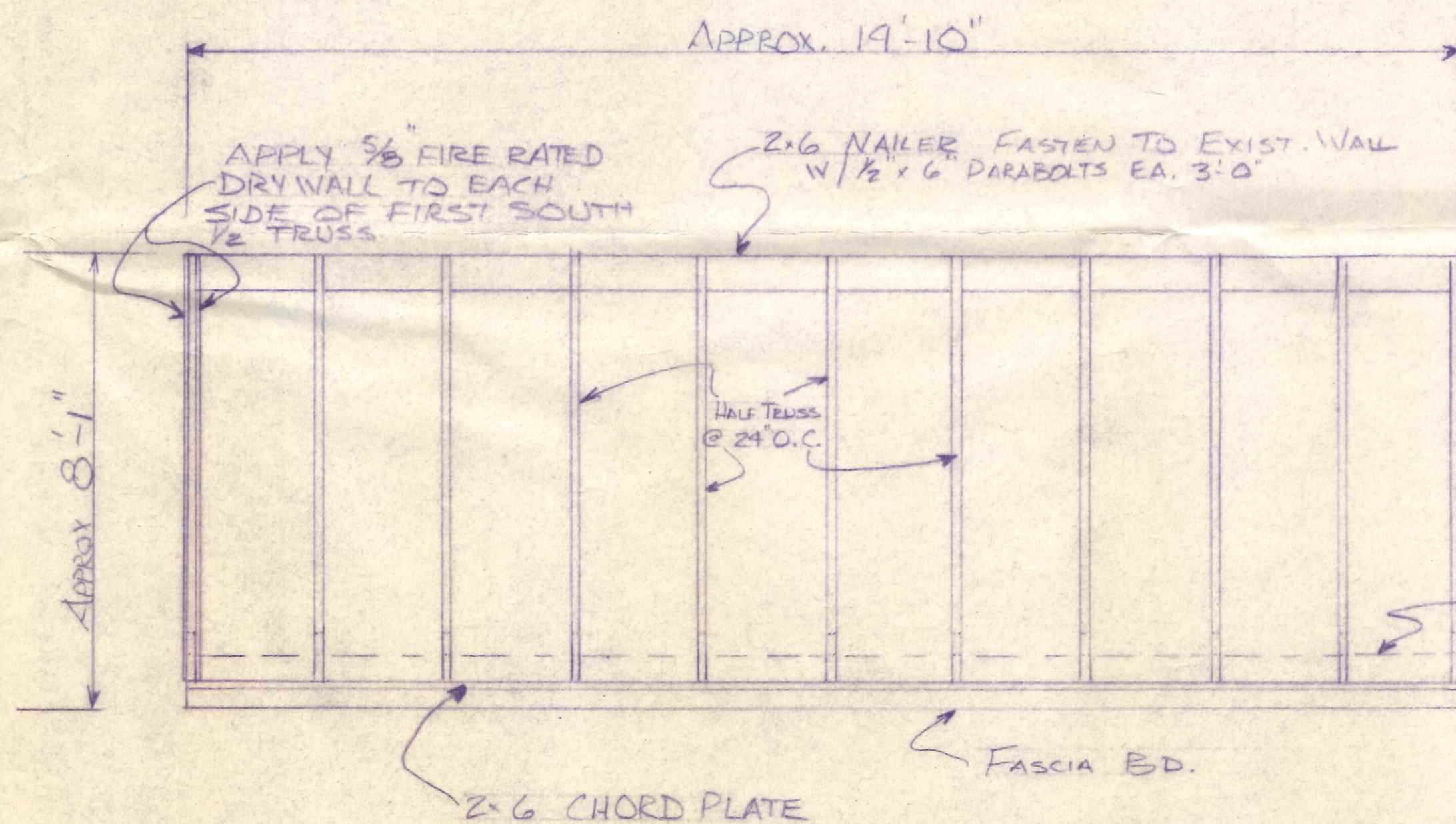

ROOF FRAMING 1/2" = 1'-0"

NOTE:  
 NORTH END OF ROOF TO BE  
 VERTICALLY COVERED W/ TYP. MATERIALS

These plans are the property of  
 MEL LANZER COMPANY  
 and shall not be lent, copied,  
 or used without the consent  
 of the author.

CITY OF NAPOLEON  
 BUILDING DEPT.  
 Plan Approval  
 725 N. Perry  
 Date 9-19-77

CANOPY REMODEL FOR WENDT SHOE STORE			
SCALE: SEE PLAN	APPROVED BY:	DRAWN BY J. R. ...	
DATE: 9/7/77		REVISED	
SECTIONS, DETAILS, & LAYOUT			
MEL LANZER CO. 592-2801		DRAWING NUMBER 1 of 1	